

LOT LINE ADJUSTMENT
AREAS OF LOTS HAVE NOT CHANGED
SEE SHEET 2 OF 2 FOR LEGAL DESCRIPTIONS

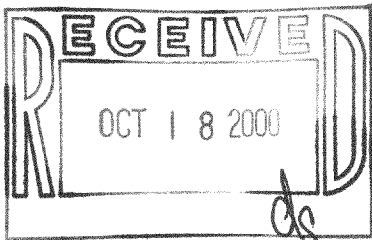
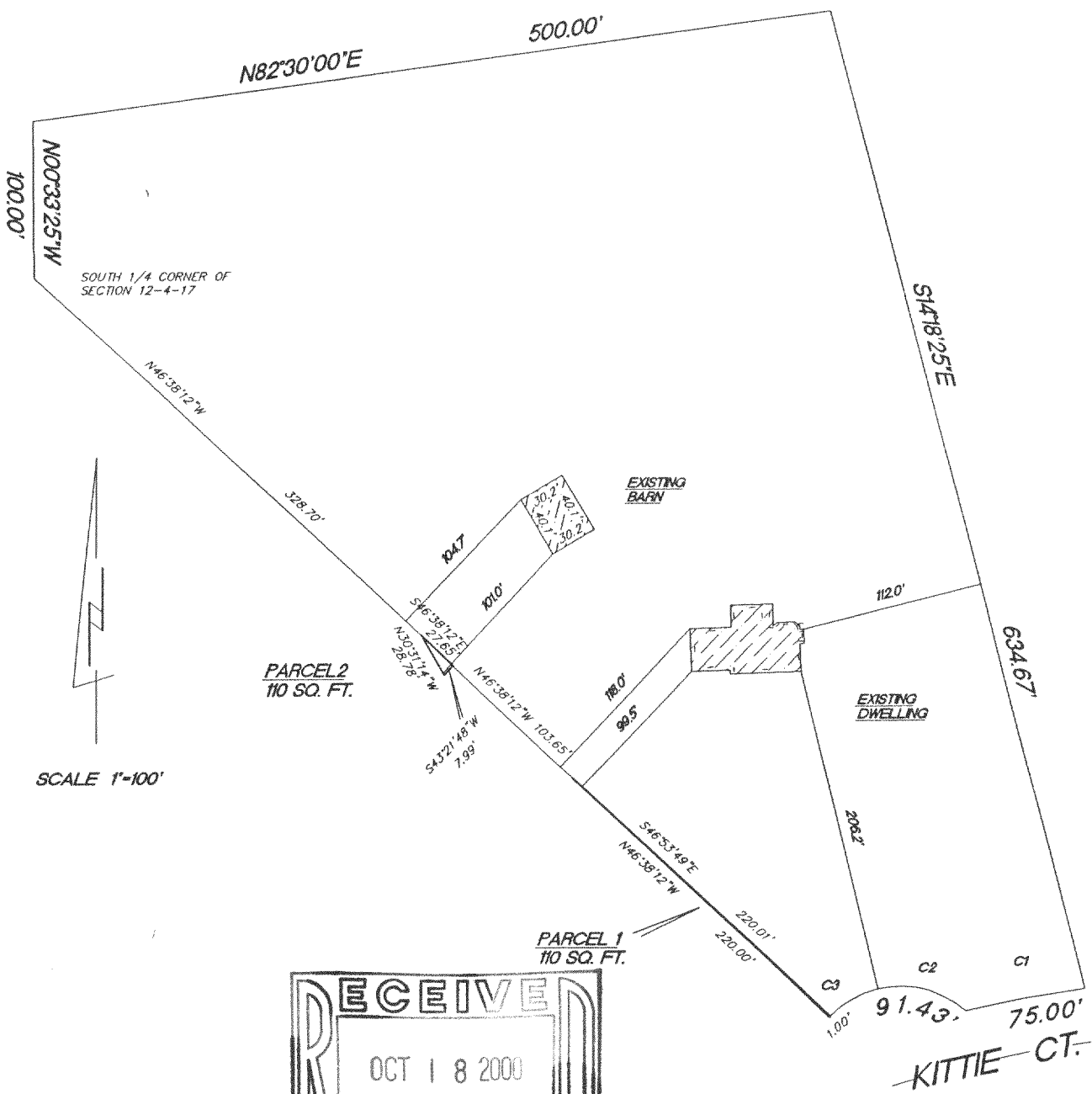

MONUMENTATION WAS WAIVED BY CLIENT
IN ACCORDANCE WITH CHAPTER A-E70(2)
OF THE WISCONSIN ADMINISTRATIVE CODE

CURVE	RADIUS	LENGTH	CHORD	BEARING	DELTA
C1	783.00'	75.00'	74.97'	S79°36'05"W	05°29'17"
C2	60.00'	91.43'	82.84'	S87°58'39"W	87°18'44"
C3	60.00'	100'	100'	S43°50'38"W	00°57'18"

SHEET 1 OF 2

"I hereby certify that I have surveyed the above described property and that the above map is a true representation thereof and shows the size and location of the property, its exterior boundaries, the location of all visible structures and dimension of all principal buildings thereon, boundary fences, apparent easements, roadways and encroachments if any."

"This survey is made for the use of the present owners of the property, and also those who purchase, mortgage or guarantee the title thereto within one year from date hereof."

KETTLE MORaine SURVEYING
W356 S9050 Godfrey Lane
Eagle Wisconsin 53119
P.O. Box 357
(262) 594-3484
Terrance E. Pisarek R.L.S.

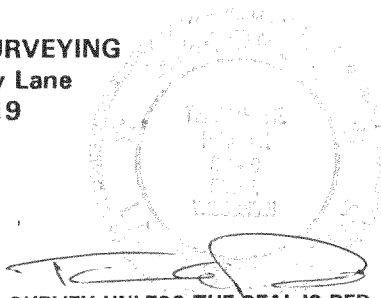

THIS IS NOT AN ORIGINAL SURVEY UNLESS THE SEAL IS RED.

8/21/00	TEP/DW	TEP	00228
DATE	FIELD WORK BY	DRAWN BY	JOB NUMBER

LAN-7 (part of)
LAN-8

417-612

PARCEL 1

That part of Lot 8, in Anntroyeen Estates, an unrecorded Subdivision located in Sections 12 and 13, Township 4 North, Range 17 East, Town of Troy, Walworth County, Wisconsin, described as follows: Commencing at the South $\frac{1}{4}$ corner of said Section 12; thence North $00^{\circ}33'25''$ West along the South $\frac{1}{4}$ line of Section 12, 100.00 feet; thence North $82^{\circ}30'$ East, 500.00 feet; thence South $14^{\circ}18'25''$ East 634.67 feet to a point on the Northern Right of Way of Kittie Court; thence Westerly along said Right of Way, the arc of 75.00 feet, the radius of 783.00 feet, the central angle of $5^{\circ}29'17''$ and the center of which is in a Southerly direction, the chord of which bears South $79^{\circ}36'05''$ West 74.97 feet; thence Westerly along said Right of Way line, the arc of 91.43 feet, the radius of 60.00 feet, the central angle of $87^{\circ}18'44''$ and the center of which is in a Southerly direction, the chord of which bears South $87^{\circ}58'39''$ West 82.84 feet to the place of beginning; thence continuing along said Right of Way line, the arc of 1.00 feet the radius of 60.00 feet. The central angle of $00^{\circ}57'18''$ and the center of which is in a Southerly direction, the chord of which bears South $43^{\circ}50'38''$ West 1.00 feet; thence North $46^{\circ}38'12''$ West 220.00 feet; thence South $46^{\circ}53'$ East 220.01 feet to the place of beginning, containing 110 sq. ft.

PARCEL 2

That part of Lot 7, in Anntroyeen Estates, an unrecorded Subdivision located in Sections 12 and 13, Township 4 North, Range 17 East, Town of Troy, Walworth County, Wisconsin, described as follows: Commencing at the South $\frac{1}{4}$ corner of said Section 12; thence North $00^{\circ}33'25''$ West along the South $\frac{1}{4}$ line of Section 12, 100.00 feet; thence North $82^{\circ}30'$ East, 500.00 feet; thence South $14^{\circ}18'25''$ East 634.67 feet to a point on the Northern Right of Way of Kittie Court; thence Westerly along said Right of Way, the arc of 75.00 feet, the radius of 783.00 feet, the central angle of $5^{\circ}29'17''$ and the center of which is in a Southerly direction, the chord of which bears South $79^{\circ}36'05''$ West 74.97 feet; thence Westerly along said Right of Way line, the arc of 92.43 feet, the radius of 60.00 feet, the central angle of $88^{\circ}16'02''$ and the center of which is in a Southerly direction, the chord of which bears South $87^{\circ}30'00''$ West 83.56 feet; thence North $46^{\circ}38'12''$ West 323.65 feet to the place of beginning; thence South $43^{\circ}21'48''$ West 7.99 feet; thence North $30^{\circ}31'14''$ West 28.78 feet; thence South $46^{\circ}38'12''$ East 27.65 feet to the place of beginning, containing 110 sq. ft.

Sheet 2 of 2

